

SITE PLAN

SCALE: 1 : 100

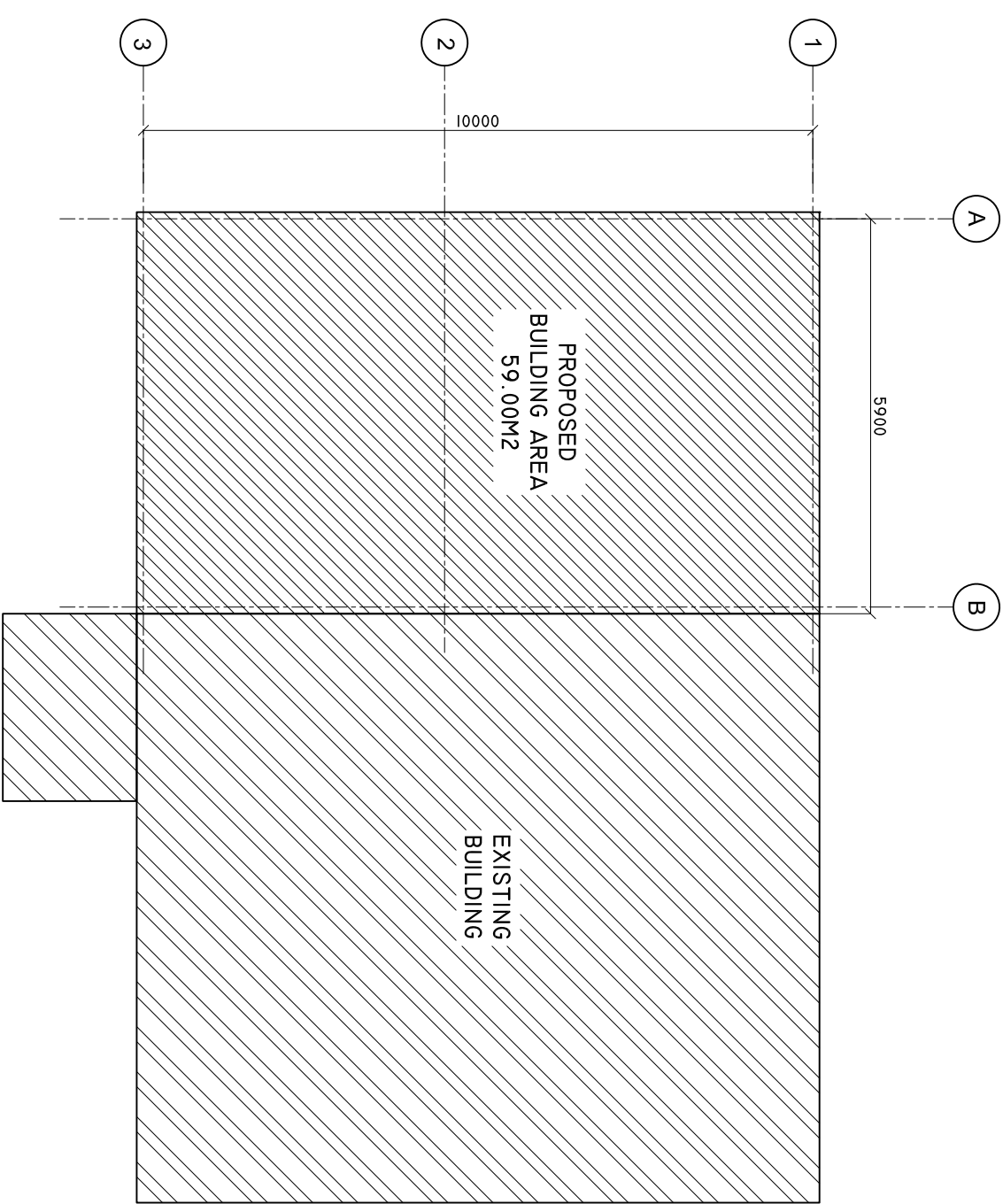

FLOOR PLAN

SCALE: 1 : 100

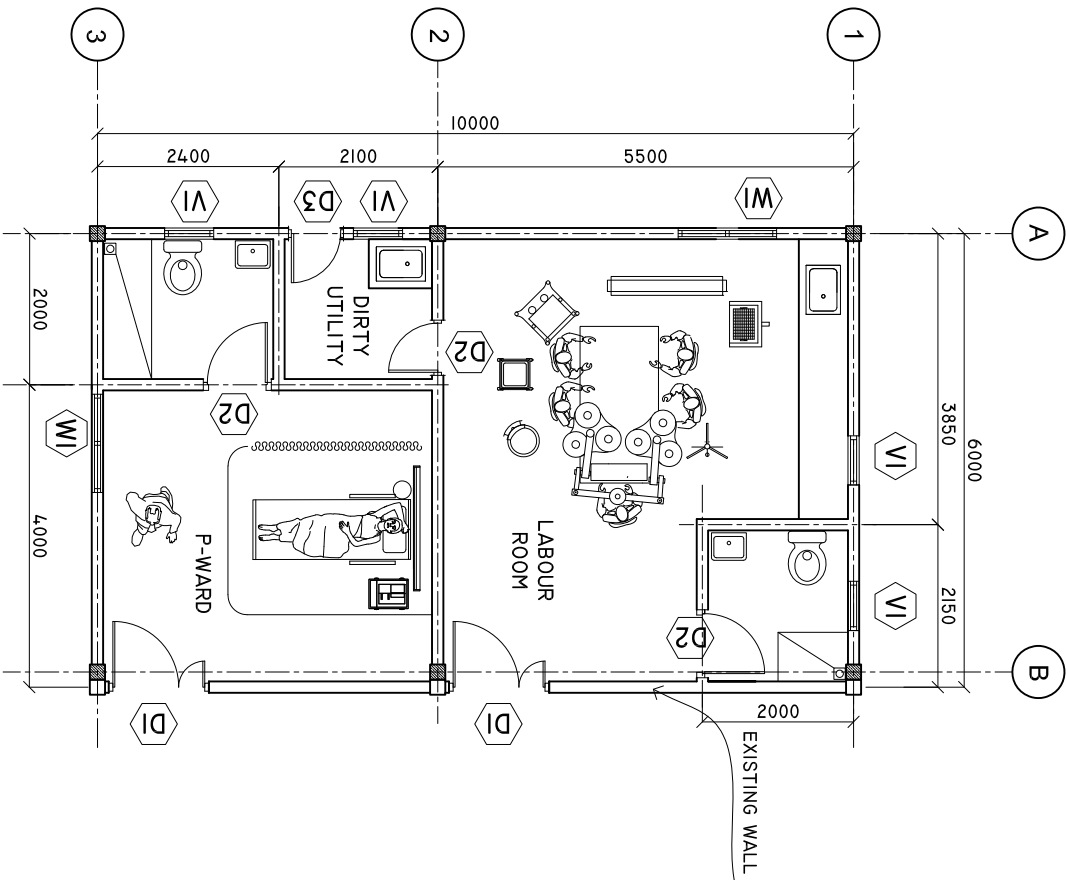

SHEET CONTENTS :
PAPER SIZE: A3

REVISION NOTES:

PROJECT:
WARD EXTENSION OF
HA. VASHAFARU
HEALTH CENTER

CLIENT:

MINISTRY OF HEALTH

LOCATION:

HA. VASHAFARU

CONTENTS: AS GIVEN

PROJECT MANAGER:

DESIGNER: ARIZ

CIV/STR. ENGINEER:

SURVEYED BY: -

DRAWN BY: ARIZ

CHECKED BY:

DATE : MAY 2022

SHEET NO. : /



ADMIN DIVISION
Ministry of Health
Roshan Building
Sasun Nagar
Tel: 332 8887, Fax: 332 8889

ROOF PLAN

SCALE: 1 : 100

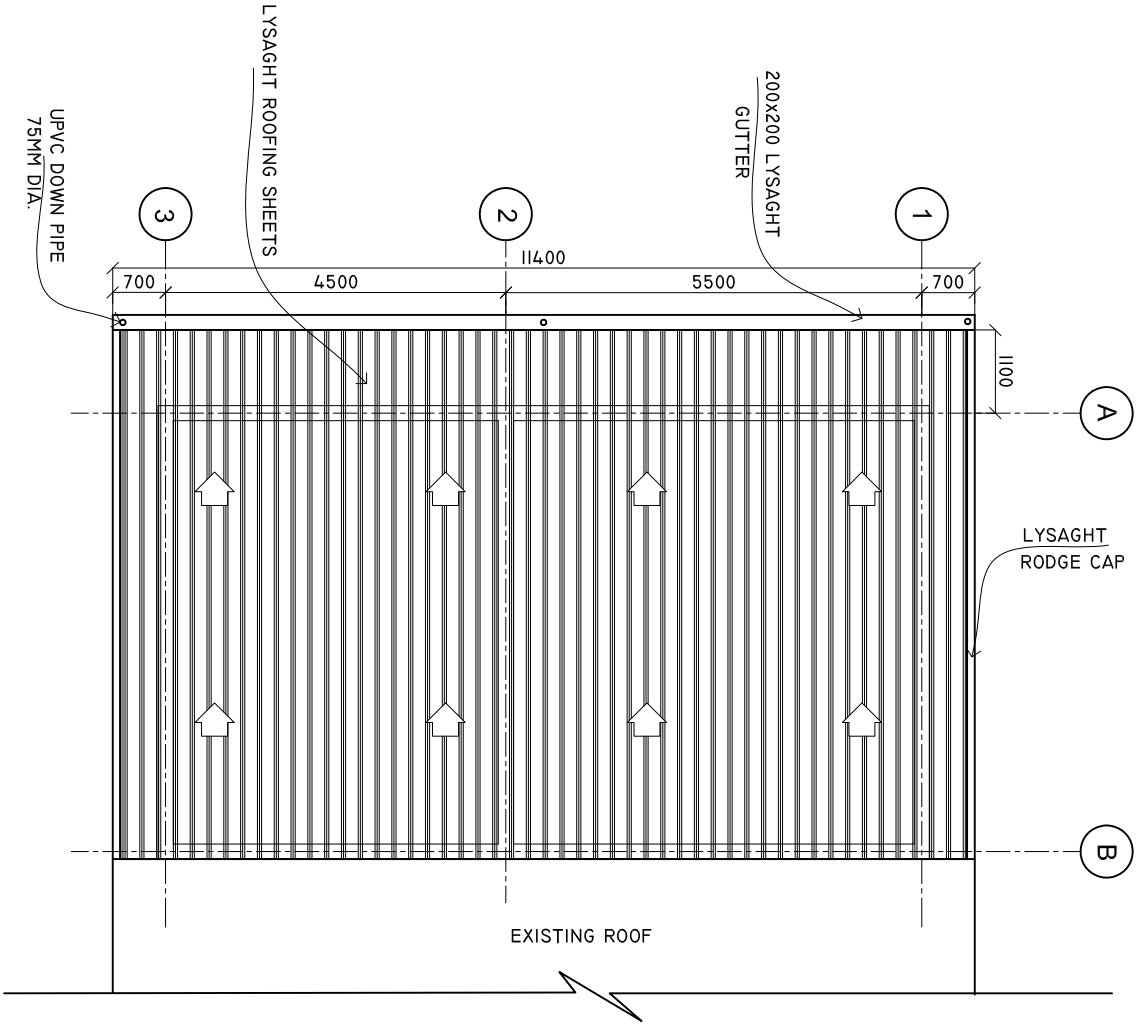

ROOF FRAMING PLAN

SCALE: 1 : 100

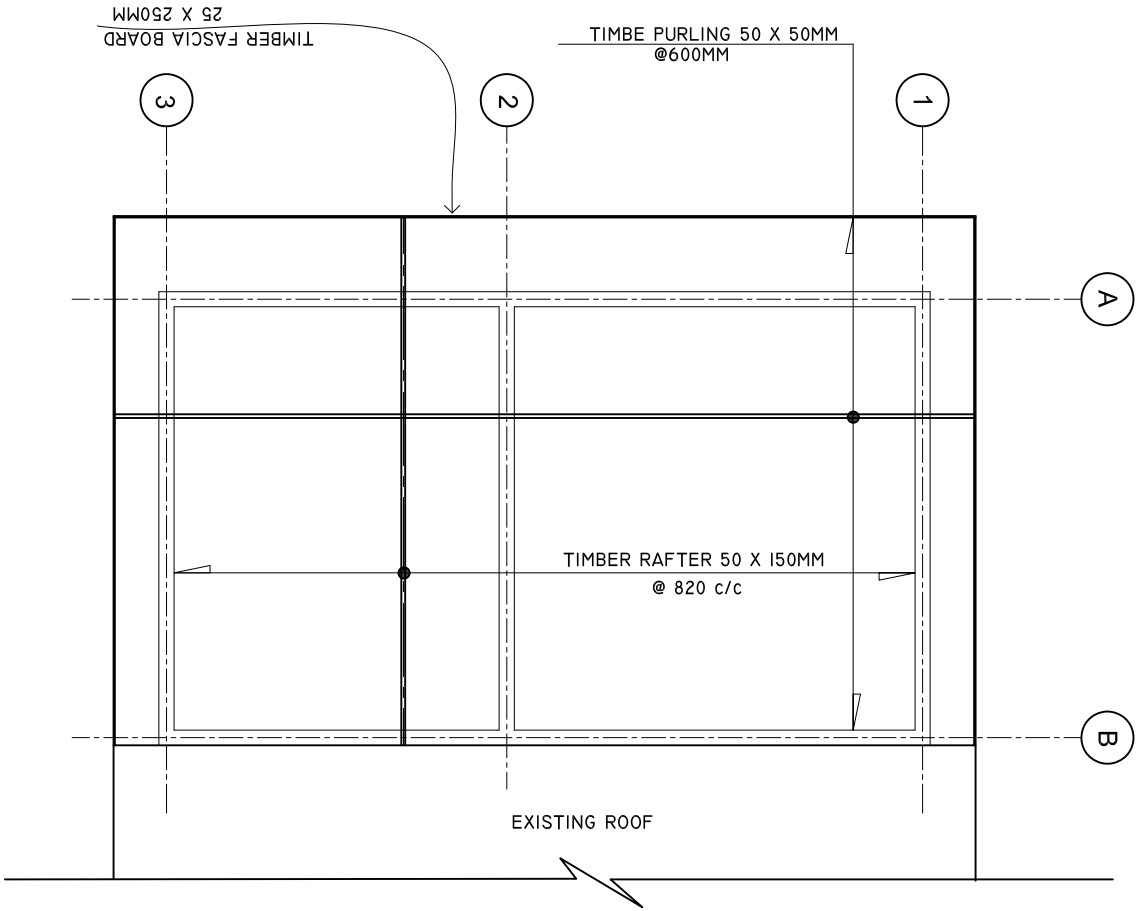

SHEET CONTENTS :
PAPER SIZE: A3

REVISION NOTES:

PROJECT:
WARD EXTENSION OF
HA. VASHAFARU
HEALTH CENTER

CLIENT:

MINISTRY OF HEALTH

LOCATION:

HA. VASHAFARU

CONTENTS: AS GIVEN

PROJECT MANAGER:

DESIGNER: ARIZ

CIV/STR. ENGINEER:

SURVEYED BY: -

DRAWN BY: ARIZ

CHECKED BY:

DATE : MAY 2022

SHEET NO. : /



ADMIN DIVISION
Ministry of Health
Roshanee Building
Sisun Mlage
Tel: 332 8887, Fax: 3328889

FOUNDATION BEAM PLAN

SCALE: 1 : 100

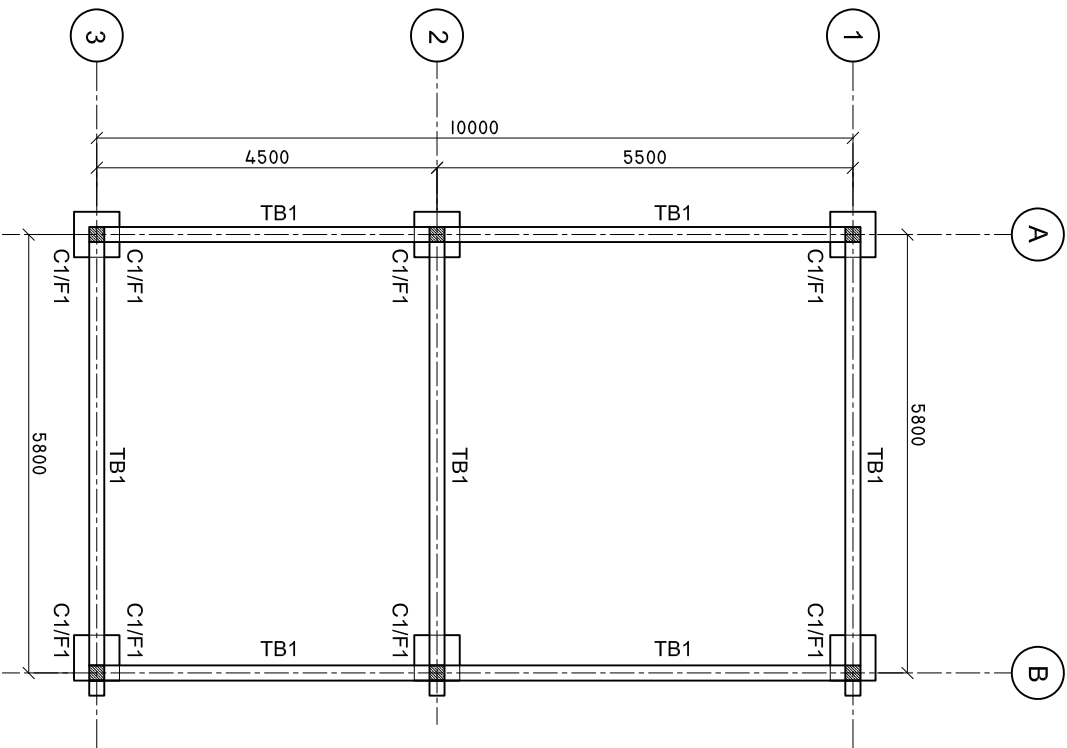

ROOF BEAM PLAN

SCALE: 1 : 100

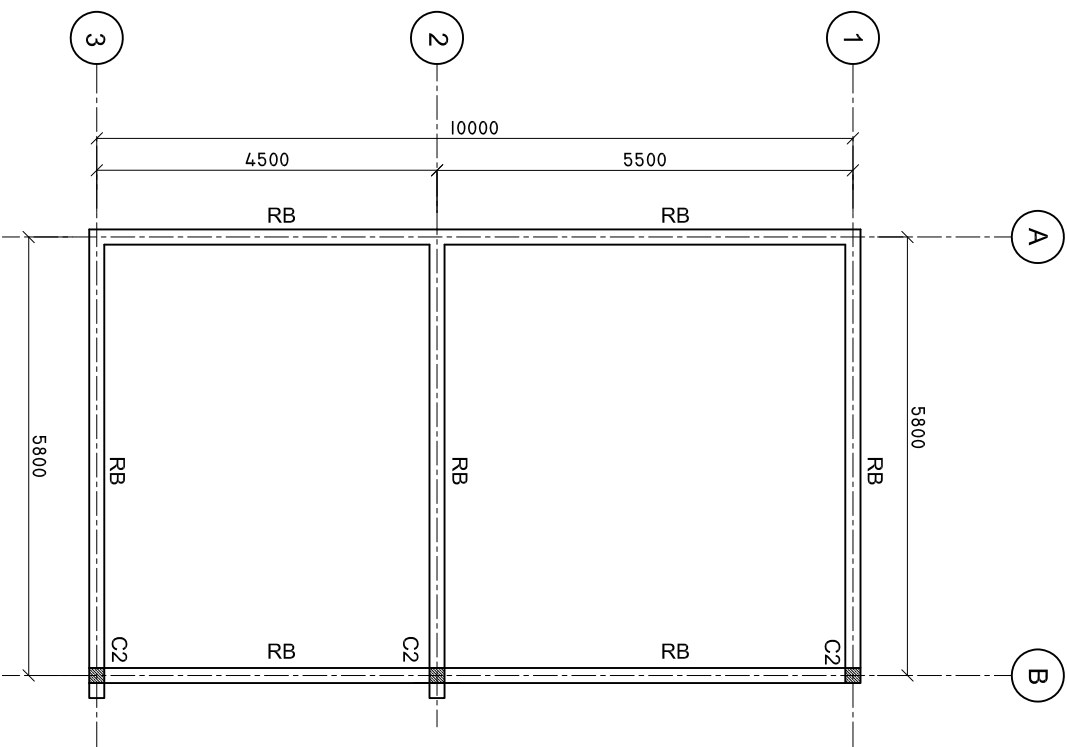

SHEET CONTENTS :
PAPER SIZE: A3

REVISION NOTES:

PROJECT:
WARD EXTENSION OF
HA. VASHAFARU
HEALTH CENTER

CLIENT:

MINISTRY OF HEALTH

LOCATION:

HA. VASHAFARU

CONTENTS: AS GIVEN

PROJECT MANAGER:

DESIGNER: ARIZ

CIV/STR. ENGINEER:

SURVEYED BY: -

DRAWN BY: ARIZ

CHECKED BY:

DATE : MAY 2022

SHEET NO. : /



ADMIN DIVISION
Ministry of Health
Roshane Building
Sasun Nagar
Tel: 332 8887, Fax: 3328889

DETAILS R/C

SCALE: 1 : 25

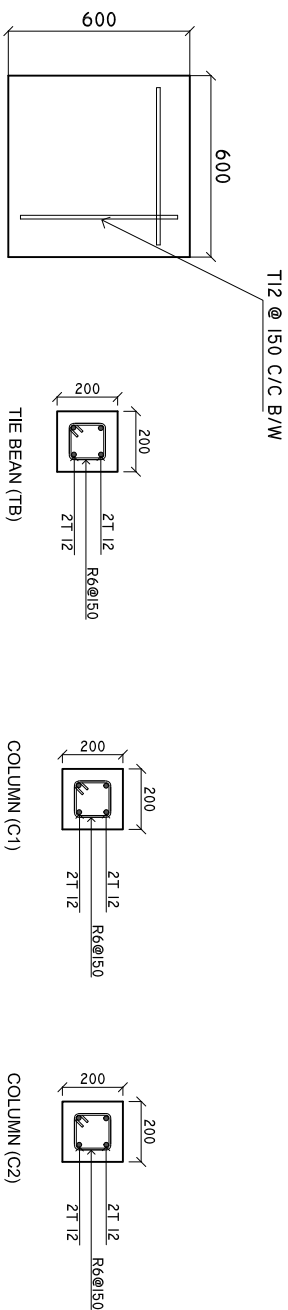

F1

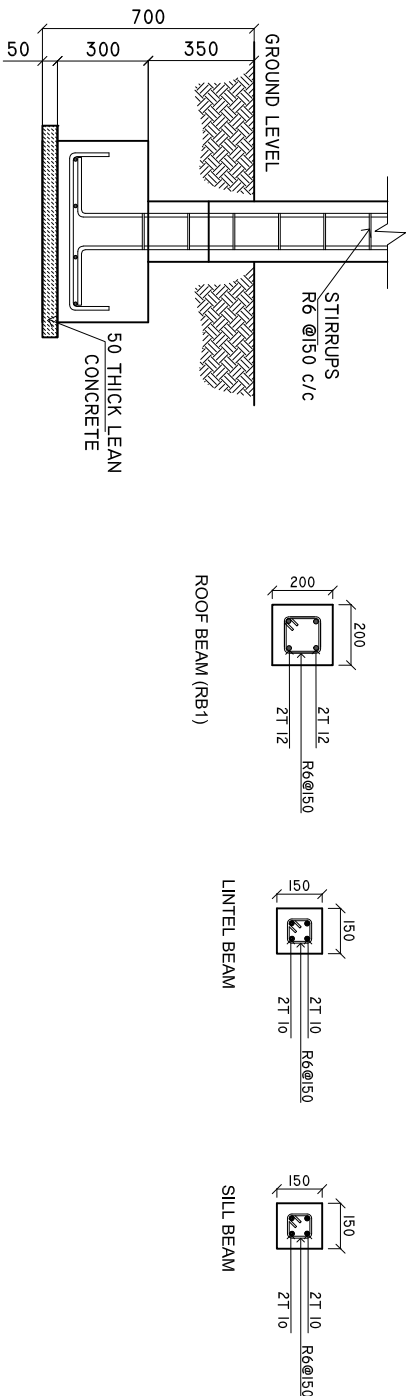

MINIMUM 50MM COVER BELOW GROUND LEVEL.	ALL BAR BENDING & OVERLAPS AS PER ACTUAL BS STANDARD.
MINIMUM 30MM COVER ABOVE GROUND LEVEL.	

NOTE:
LINTEL BEAMS TO BE LAID ABOVE AND BELOW ALL WINDOWS AND ALL DOORS.

SHEET CONTENTS :
PAPER SIZE: A3

REVISION NOTES:

PROJECT:
WARD EXTENSION OF
HA. VASHAFARU
HEALTH CENTER

CLIENT:

MINISTRY OF HEALTH

LOCATION:

HA. VASHAFARU

CONTENTS: AS GIVEN

PROJECT MANAGER:

DESIGNER: ARIZ

CIV/STR. ENGINEER:

SURVEYED BY: -

DRAWN BY: ARIZ

CHECKED BY:

DATE : MAY 2022

SHEET NO. : /



ADMIN DIVISION
Ministry of Health
Roshan Building
Sasun Nagar
Tel: 332 8887, Fax: 3328889

CROSS SECTION X-X

SCALE: 1 : 50

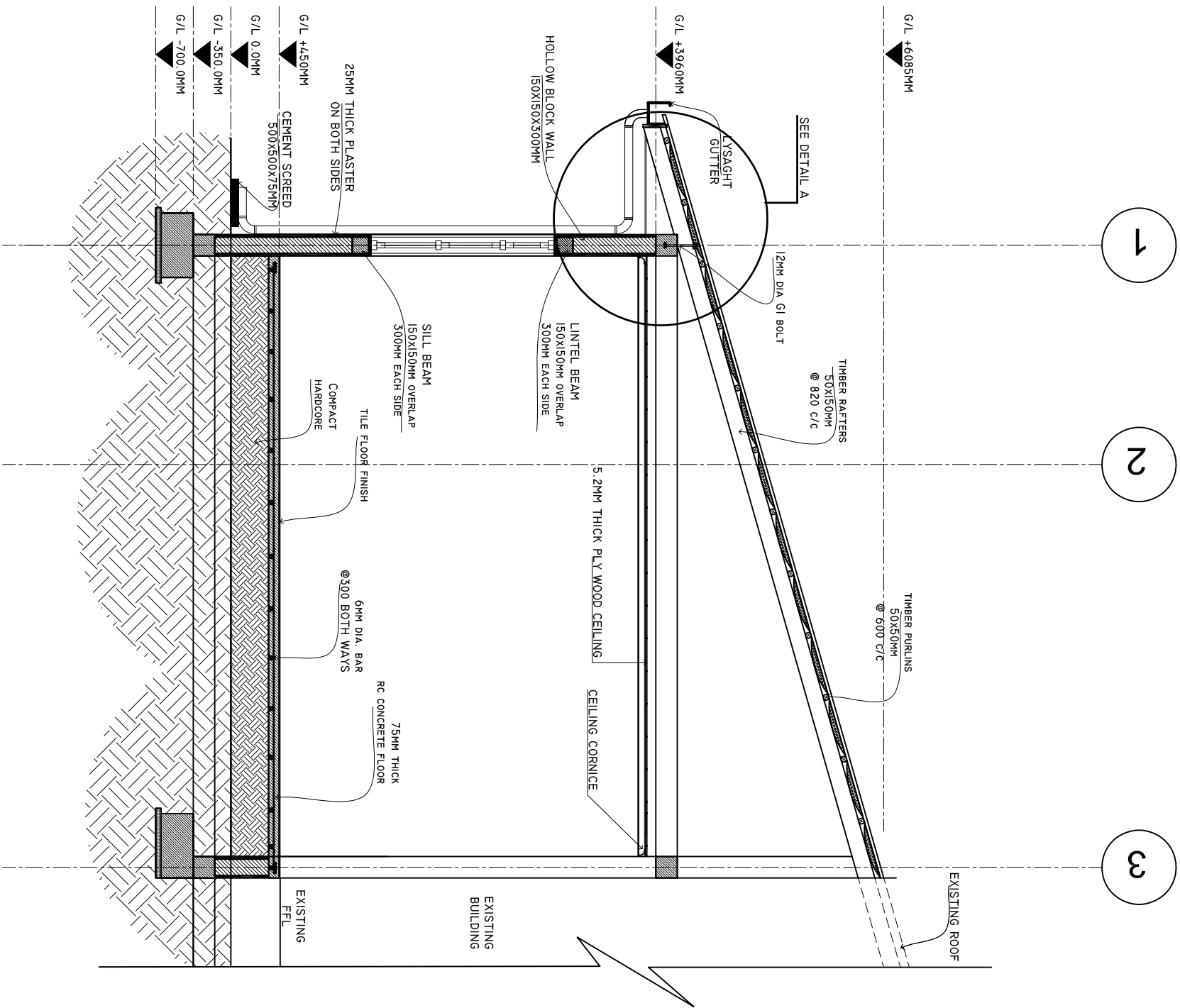

SHEET CONTENTS :
PAPER SIZE: A3

REVISION NOTES:

PROJECT:
WARD EXTENSION OF
HA. VASHAFARU
HEALTH CENTER

CLIENT:

MINISTRY OF HEALTH

LOCATION:
HA. VASHAFARU

CONTENTS: AS GIVEN

PROJECT MANAGER:

DESIGNER: ARIZ

CIV/STR. ENGINEER:

SURVEYED BY: -

DRAWN BY: ARIZ

CHECKED BY:

DATE : MAY 2022

SHEET NO. : /



ADMIN DIVISION
Ministry of Health
Roshni Building
Sasthi Bazaar
Tel: 332 8887, Fax: 332 8889

DETAIL A
SCALE: 1 : 10

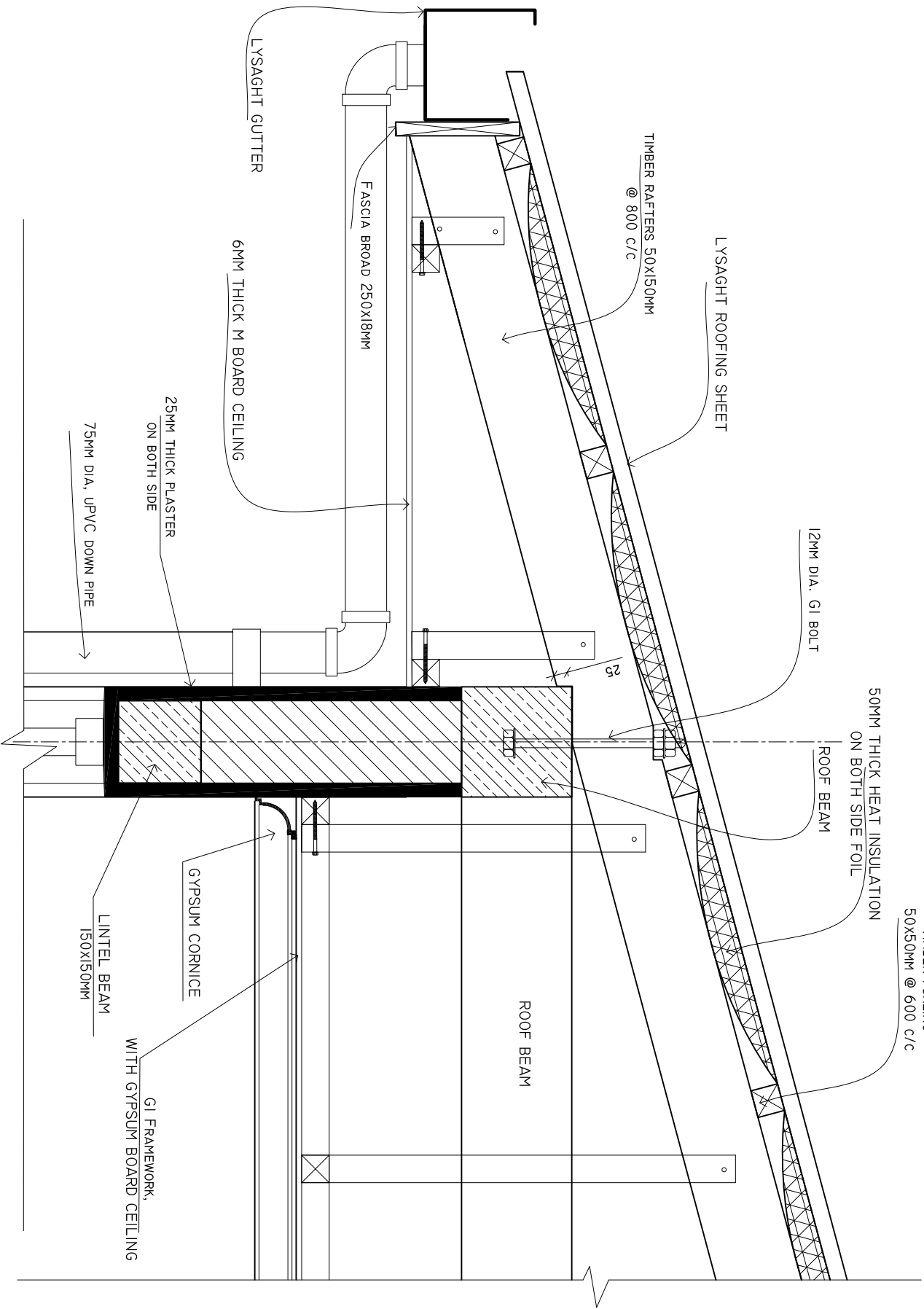

SHEET CONTENTS :
PAPER SIZE: A3

REVISION NOTES:

PROJECT:
WARD EXTENSION OF
HA. VASHAFARU
HEALTH CENTER

CLIENT:

MINISTRY OF HEALTH

LOCATION:

HA. VASHAFARU

CONTENTS: AS GIVEN

PROJECT MANAGER:

DESIGNER: ARIZ

CIV/STR. ENGINEER:

SURVEYED BY: -

DRAWN BY: ARIZ

CHECKED BY:

DATE : MAY 2022

SHEET NO. : /



ADMIN DIVISION
Ministry of Health
Roshniwe Building
Sasun Nagar
Tel: 332 8887, Fax: 3328889

LABOUR ROOM SINK CUPBOARD PLAN

SCALE: 1 : 20

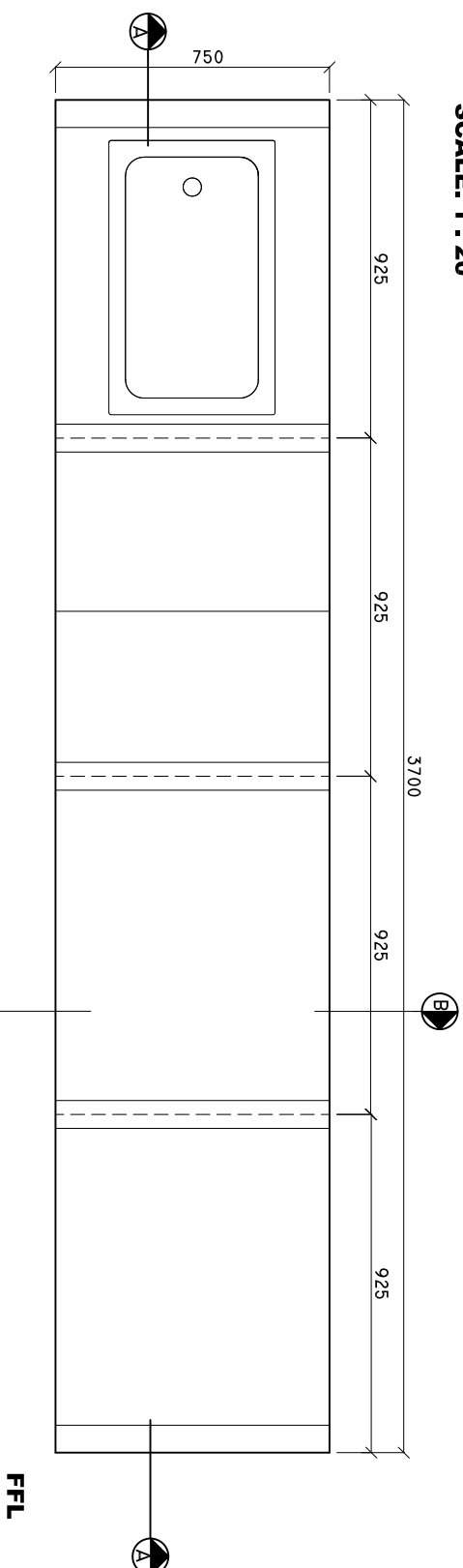

NOTE: PLEASE CHECK ALL MESUREMENTS ON SITE BEFOR CARRYING OUT WORK

LABOUR ROOMSINK CUPBOARD SECTION A-A

SCALE: 1 : 20

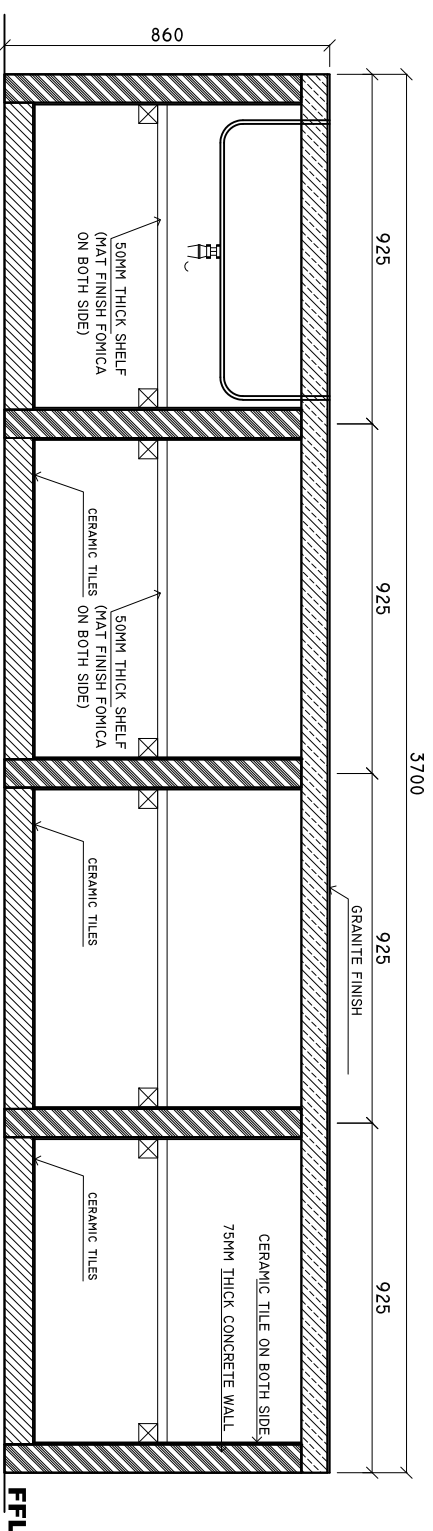

NOTE: PLEASE CHECK ALL MESUREMENTS ON SITE BEFOR CARRYING OUT WORK

LABOUR ROOM SINK CUPBOARD

FRONT ELEVATION

SCALE: 1 : 20

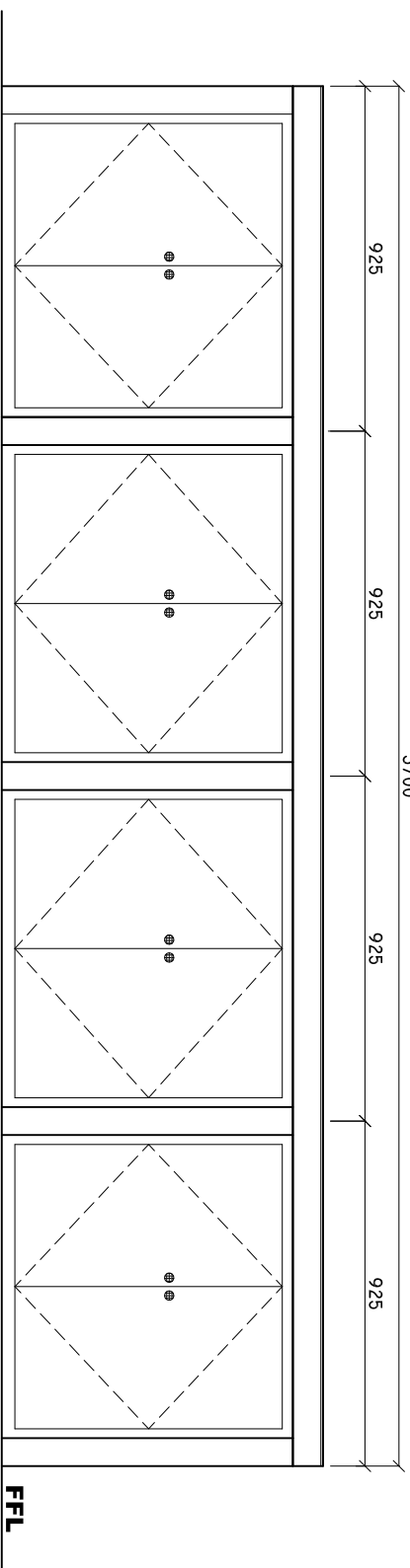

NOTE: PLEASE CHECK ALL MESUREMENTS ON SITE BEFOR CARRYING OUT WORK

**LABOUR ROOM SINK CUPBOARD
DETAIL B-B**

SCALE: 1 : 10

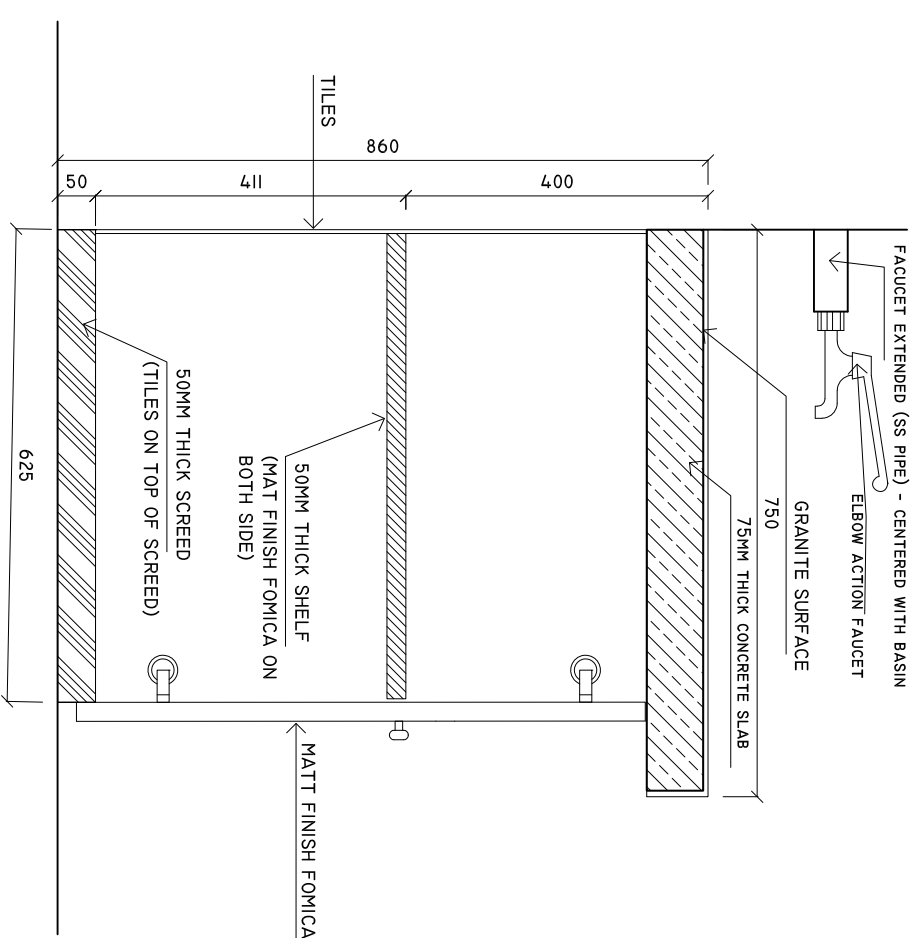

NOTE: PLEASE CHECK ALL MESUREMENTS ON SITE BEFORE CARRYING OUT WORK

SHEET CONTENTS :
PAPER SIZE : A3
REVISION NOTES:
PROJECT:
WARD EXTENSION OF HA . VASHAFARU HEALTH CENTER
CLIENT:
MINISTRY OF HEALTH
LOCATION:
HA . VASHAFARU
CONTENTS: AS GIVEN
PROJECT MANAGER:
DESIGNER: AIRIZ
CIV/STR. ENGINEER:
SURVEYED BY: -
DRAWN BY: AIRIZ
CHECKED BY:
DATE : MAY 2022
SHEET NO. : /



ADMIN DIVISION
Ministry of Health
Roshanee Building
Sosun Magu'
Tel: 332 8887, Fax: 3328889

UTILITY AREA SINK CUPBOARD.

SCALE: 1 : 20

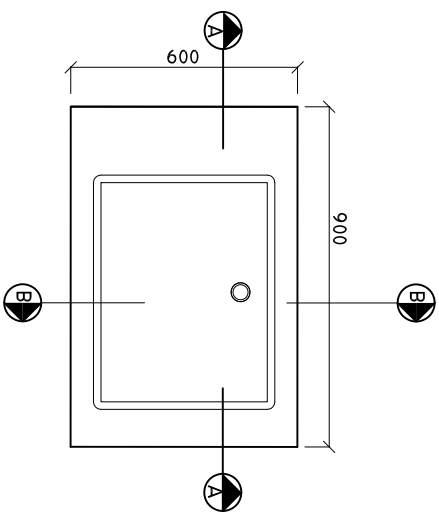

NOTE: PLEASE CHECK ALL MESUREMENTS ON SITE BEFORE CARRYING OUT WORK

SINK CUPBOARD SECTION A-A

SCALE: 1 : 20

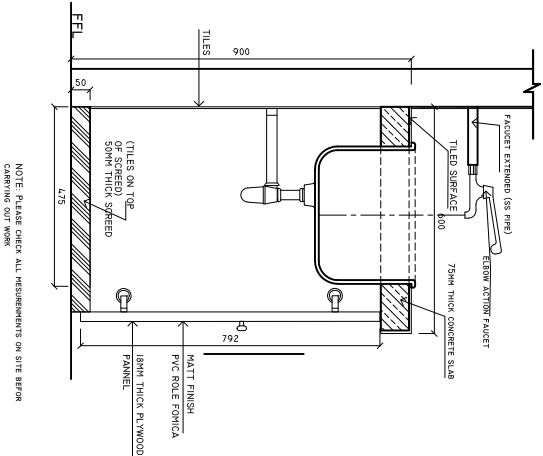

NOTE: PLEASE CHECK ALL MESUREMENTS ON SITE BEFORE CARRYING OUT WORK

SINK CUPBOARD
DETAIL B-B

SCALE: 1 : 20

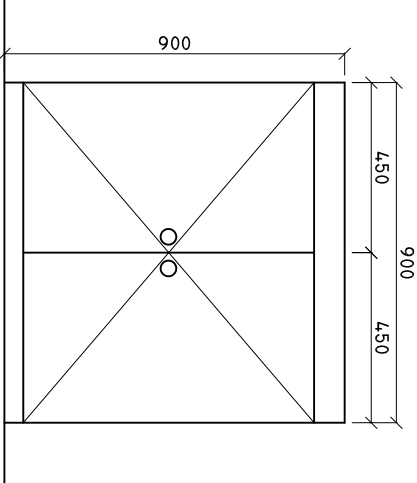

NOTE: PLEASE CHECK ALL MESUREMENTS ON SITE BEFORE CARRYING OUT WORK

SINK CUPBOARD ELEVATION

SCALE: 1 : 20

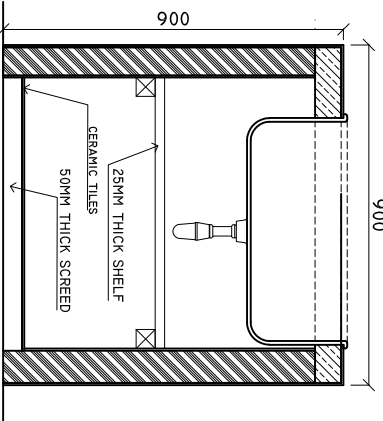

SINK CUPBOARD DETAIL A-A

SCALE: 1 : 20

SHEET CONTENTS :
PAPER SIZE: A3

REVISION NOTES:

PROJECT:
WARD EXTENSION OF
HA. VASHAFARU
HEALTH CENTER

CLIENT:

MINISTRY OF HEALTH

LOCATION:
HA. VASHAFARU

CONTENTS: AS GIVEN

PROJECT MANAGER:

DESIGNER: ARIZ

CIV/STR. ENGINEER:

SURVEYED BY: -

DRAWN BY: ARIZ

CHECKED BY:

DATE : MAY 2022

SHEET NO. : /



ADMIN DIVISION
Ministry of Health
Roshanee Building
Sasun Mawatha
Tel: 332 8887, Fax: 3328889